Redmi Buds 5 User Manual 05
Redmi Buds 5 Benutzerhandbuch 10
Manuale utente Redmi Buds 5 13
Manuel d'utilisation de Redmi Buds 5 16
Руководство пользователя Redmi Buds 5 19
Manual de usuario de Redmi Buds 5 23
Redmi Buds 5 Instrukcja obsługi 26
Redmi Buds 5 Gebruikershandleiding 28
Manual do utilizador dos Redmi Buds 5 31
Redmi Buds 5 دليل مستخدم 34
Redmi Buds 5 取扱説明書 37
Redmi Buds 5 사용 설명서 39
Redmi Buds 5 使用說明書 42
Panduan Pengguna Redmi Buds 5 45
คู่มือผู้ใช้ Redmi Buds 5 48
Redmi Buds 5 Kullanım Kılavuzu 51

Product overview
Обзор устройства

Read this manual carefully before use, and retain it for future reference.

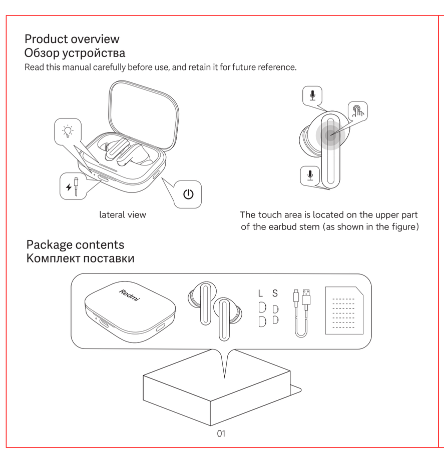

01

First time using
Использование в первый раз

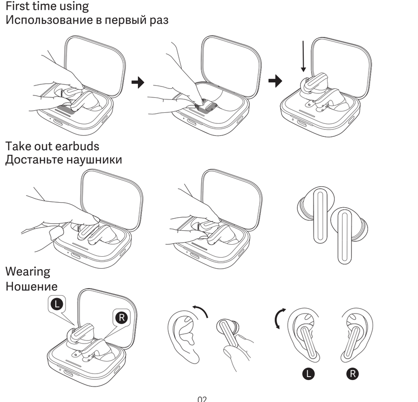

02

Charging
Зарядка

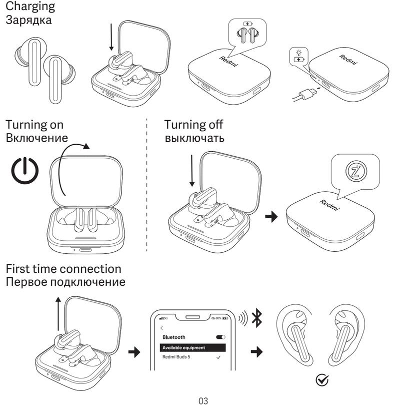

03

Dual-device connection
Подключение к двум устройствам

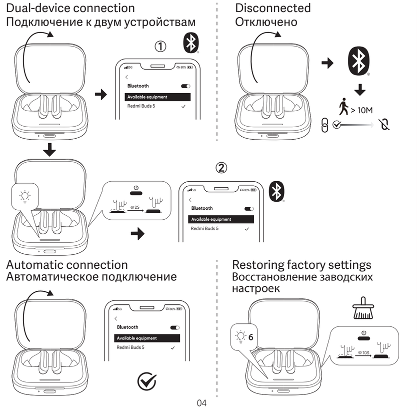

04

Function overview
Обзор функций

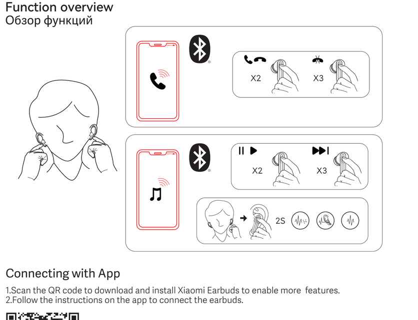

Connecting with App

1.Scan the QR code to download and install Xiaomi Earbuds to enable more features.
2.Follow the instructions on the app to connect the earbuds.

(Android & iOS)

Scan the QR code to download Xiaomi Earbuds App.
Note: During the connection process, please make sure that the smartphone's Bluetooth is enabled. Put the earbuds into the charging box, open the lid, and ensure that your smartphone is near the box.

05

Specifications

Name: Wireless Earphones	Charging Case	Earbuds
Model: M2316E1	Charging Port: Type-C	Wireless Range: 10 m (in an obstacle-free environment)
Frequency Band: 2402-2480 MHz	Battery Capacity: 480 mAh	Input: 5 V⎓150 mA
Max RF Output Power(EIRP): < 20 mW	Input: 5 V⎓500 mA	Wireless Connectivity: Bluetooth® 5.3
Operating Temperature: 0 °C to 45 °C	Output: 5 V⎓320 mA	

Compatible with: This product only supports certain Android or iOS systems. For detailed information, please check the product page on www.mi.com.

Note:
Once the weather is cold outdoors and your hands become dry, the earbuds may not function when touching them.

Important Safety Information

- The product has a built-in battery that can not be removed or replaced. To avoid damage to the battery or the product, do not disassemble or modify the battery by yourself. The battery can only be replaced by the authorized service providers and must be replaced with the same type. Replacement of a battery with an incorrect type may defeat a safeguard (such as catching fire, explosion and leakage of corrosive electrolyte). Do not dispose of used batteries with household waste. Disposal of this product and the used batteries shall comply with local laws and regulations.
- Do not attempt to disassemble, repair or modify the product, as this may cause fire or even completely damage the product.
- Keep the product's indicator away from the eyes of children and animals while the product is in use.
- Do not disassemble, puncture or crush the product nor expose it to fire.
- Please stop using the product immediately and seek medical assistance if the contact area on your skin shows signs of redness or swelling.
- To prevent possible hearing loss, do not use high volume for long periods of time.
- This product is not a toy and may contain small parts. Please keep them out of the reach of children.
- Disposal of a battery into fire or a hot oven or water or other liquids or mechanically crushing or cutting of a battery, that can result in an explosion.
- Leaving a battery in an extremely high temperature surrounding enviornment that can result in an explosion or the leakage of flammable liquid or gas.
- A battery subjected to extremely low air pressure that may result in an explosion or the leakage of flammable liquid or gas.

06

- Product information and certification marks are located in the Charging Case.
- Enabling noise canceling may affect your awareness of surrounding sounds and alarms. Ensure that you are in a safe environment before using this function.
- ⎓ The symbol indicates DC voltage.
- Do not expose the product to environments with a temperature that is too low or too high (below 0°C or above 45°C).

The **Bluetooth**® word mark and logos are registered trademarks owned by Bluetooth SIG, Inc. and any use of such marks by Xiaomi Inc. is under license. Other trademarks and trade names are those of their respective owners.

EU DECLARATION OF CONFORMITY

Hereby, Dongguan Yingsheng Electronic Technology Co., Ltd. declares that the radio equipment type M2316E1 is in compliance with Directive 2014/53/EU. The full text of the EU declaration of conformity is available at the following internet address: http://www.mi.com/global/service/support/declaration.html

Hereby, Dongguan Yingsheng Electronic Technology Co., Ltd. declares that the radio equipment type M2316E1 is in compliance with Radio Equipment Regulations 2017. The full text of the UKCA declaration of conformity is available at the following internet address: http://www.mi.com/uk/service/support/declaration.html

WEEE Information

All products bearing this symbol are waste electrical and electronic equipment (WEEE as in directive 2012/19/EU) which should not be mixed with unsorted household waste. Instead, you should protect human health and the environment by handing over your waste equipment to a designated collection point for the recycling of waste electrical and electronic equipment, appointed by the government or local authorities. Correct disposal and recycling will help prevent potential negative consequences to the environment and human health. Please contact the installer or local authorities for more information about the location as well as terms and conditions of such collection points.

FCC Compliance Statements

This device complies with Part 15 of the FCC Rules. Operation is subject to the following two conditions: (1) this device may not cause harmful interference, and (2) this device must accept any interference received, including interference that may cause undesired operation.
Caution: Changes or modifications not expressly approved by the party responsible for compliance could void the user's authority to operate the equipment.
Note: This equipment has been tested and found to comply with the limits for a Class B digital device, pursuant to Part 15 of the FCC Rules. These limits are designed to provide reasonable protection against harmful interference in a residential installation. This equipment generates, uses and can radiate radio

07

frequency energy and, if not installed and used in accordance with the instructions, may cause harmful interference to radio communications. However, there is no guarantee that interference will not occur in a particular installation.
If this equipment does cause harmful interference to radio or television reception, which can be determined by turning the equipment off and on, the user is encouraged to try to correct the interference by one or more of the following measures:
-- Reorient or relocate the receiving antenna.
-- Increase the separation between the equipment and receiver.
-- Connect the equipment into an outlet on a circuit different from that to which the receiver is connected.
-- Consult the dealer or an experienced radio/TV technician for help.

ISED Compliance Statements

This device contains licence-exempt transmitter(s)/receiver(s) that comply with Innovation, Science and Economic Development Canada's licence-exempt RSS(s).
Operation is subject to the following two conditions:
(1) This device may not cause interference.
(2) This device must accept any interference, including interference that may cause undesired operation of the device.
This equipment complies with IC RSS-102 radiation exposure limits set forth for an uncontrolled environment.
L'émetteur/récepteur exempt de licence contenu dans le présent appareil est conforme aux CNR d'Innovation, Sciences et Développement économique Canada applicables aux appareils radio exempts de licence. L'exploitation est autorisée aux deux conditions suivantes :
(1) L'appareil ne doit pas produire de brouillage;
(2) L'appareil doit accepter tout brouillage radioélectrique subi, même si le brouillage est susceptible d'en compromettre le fonctionnement.
Cet équipement est conforme aux limites d'exposition aux radiations IC CNR-102 établies pour un environnement non contrôlé.

RF Exposure Compliance

This equipment complies with FCC/ISED radiation exposure limits set forth for an uncontrolled environment. End user must follow the specific operating instructions for satisfying RF exposure compliance. This transmitter must not be co-located or operating in conjunction with any other antenna or transmitter.
The portable device is designed to meet the requirements for exposure to radio waves established by the FCC/ISED. These requirements set a SAR limit of 1.6 W/kg averaged over one gram of tissue. The highest SAR value reported under this standard during product certification for use when properly worn on the Head, with 0mm separation.
Cet équipement est conforme aux limites d'exposition aux rayonnements ISED établies pour un environnement non contrôlé. L'utilisateur final doit suivre les instructions spécifiques pour satisfaire les normes. Cet émetteur ne doit pas être co-implanté ou fonctionner en conjonction avec toute autre antenne ou transmetteur.

08

Le dispositif portatif est conçu pour répondre aux exigences d'exposition aux ondes radio établie par le développement énergétique DURABLE. Ces exigences un SAR limite de 1,6 W/kg en moyenne pour un gramme de tissu. La valeur SAR la plus élevée signalée en vertu de cette norme lors de la certification de produit à utiliser lorsqu'il est correctement porté sur le tête, avec une séparation de 0mm.

FCC ID: 2A3OD-M2316E1 IC: 27978-M2316E1 CAN ICES-003(B)/NMB-003(B)

Warranty Notice

As a Xiaomi consumer, you benefit under certain conditions from additional warranties. Xiaomi offers specific consumer warranty benefits which are in addition to, and not instead of, any legal warranties provided by your national consumer law. The duration and conditions related to the legal warranties are provided by respective local laws. For more information about the consumer warranty benefits, please refer to Xiaomi's official website https://www.mi.com/en/service/warranty/. Except as prohibited by laws or otherwise promised by Xiaomi, the after-sales services shall be limited to the country or region of the original purchase. Under the consumer warranty, to the fullest extent permitted by law, Xiaomi will, at its discretion, repair, replace or refund your product. Normal wear and tear, force majeure, abuse or damage caused by the user's negligence or fault are not warranted. The contact person for the after-sale service may be any person in Xiaomi's authorized service network, Xiaomi's authorized distributors or the final vendor who sold the products to you. If in doubt please contact the relevant person as Xiaomi may identify. Products which were not duly imported and/or were not duly manufactured by Xiaomi and/or were not duly acquired from Xiaomi or a Xiaomi's official seller are not covered by the present warranties. As per applicable law you may benefit from warranties from the non-official retailer who sold the product. Therefore, Xiaomi invites you to contact the retailer from whom you purchased the product.

93540/SDPPI/2023 9003

Complies with IMDA Standards DB106135

CIDF15000056

Manufactured for: Xiaomi Communications Co., Ltd.
Manufactured by: Dongguan Yingsheng Electronic Technology Co., Ltd. (a Mi Ecosystem company)
Address: Suite 8020, No. 156, Humen Avenue, Humen Town, Dongguan City, Guangdong Province, China
For further information, please go to www.mi.com
User Manual Version: V1.0

09